

# Plan to Launch From the Tulip Fields? Here's what you need to know.

Iverson Family Farms • 2026  
Tulip Festival March 21-April 26

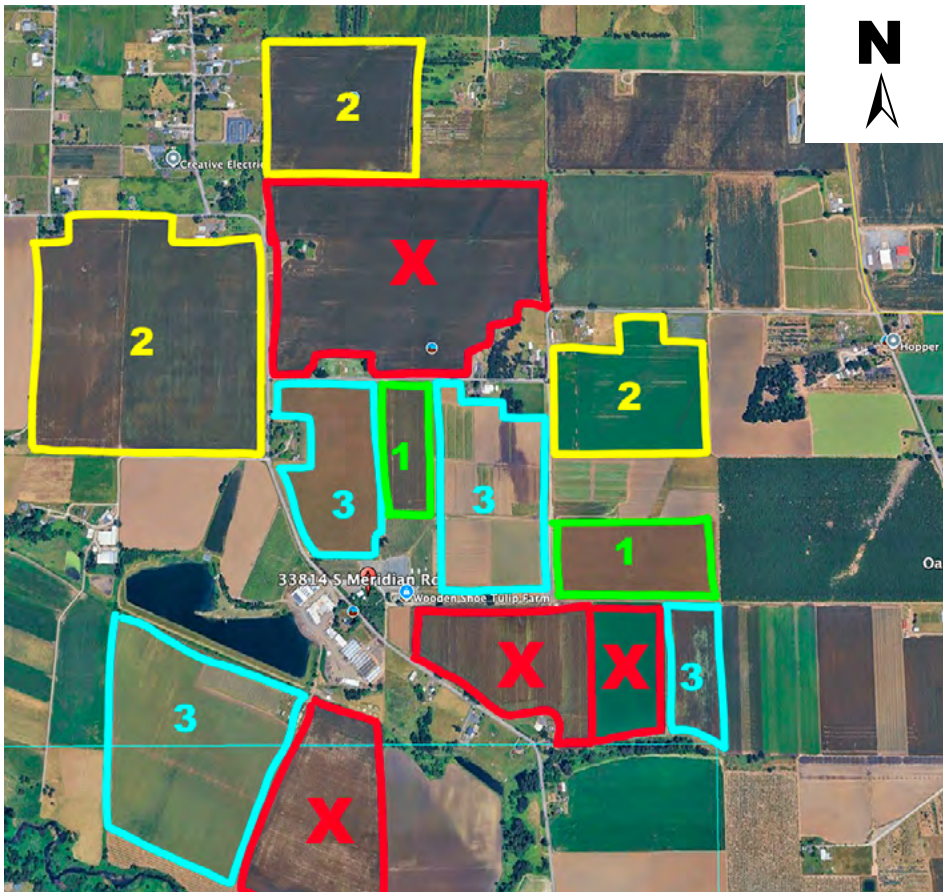

The this year the tulips are planted are along Meridian Road, behind the main office.

## Map Key:

- 1 = Best Place to Launch (marked in green)
- 2 = Okay (marked in yellow)
- 3 = "If you have to" launch there (Marked in blue)
- X = DO NOT LAUNCH FROM HERE!**

Iverson Family Farms are located at 33814 S. Meridian Road in Woodburn, Oregon—about 15 minutes east of I-5.

Pilots and crew are welcome to attend with free admission. Paid passengers, however, must purchase tickets online in advance at the Wooden Shoe website:

<https://www.woodenshoe.com/events/tulip-fest/ticket-information/>

## Waiver Required for Commercial Flights

A waiver is not required this year unless you are carrying paid passengers. If you do have paid riders, each person must sign a waiver, and the balloon owner must list Wooden Shoe Tulip Farm as an additional insured on their insurance policy.

After your flight, balloons and chase vehicles are welcome to return to the farm property.

## Red Zone Map Available

The Rose Family property is a designated Red Zone. The family owns a large area of land east of the tulip fields and has asked that balloons not land on their property.

A Red Zone map for the area surrounding the tulip fields is available on the ABC website: [https://abcballoon.org/wp-content/uploads/2023/03/Rose\\_Property-Red-Zone-290323.pdf](https://abcballoon.org/wp-content/uploads/2023/03/Rose_Property-Red-Zone-290323.pdf)